

(MEDLEY FARM)

JOHN C. & ANNA E. BURNETT Lots: 51, 76, 75, 74, 105

DB 85 PG 422

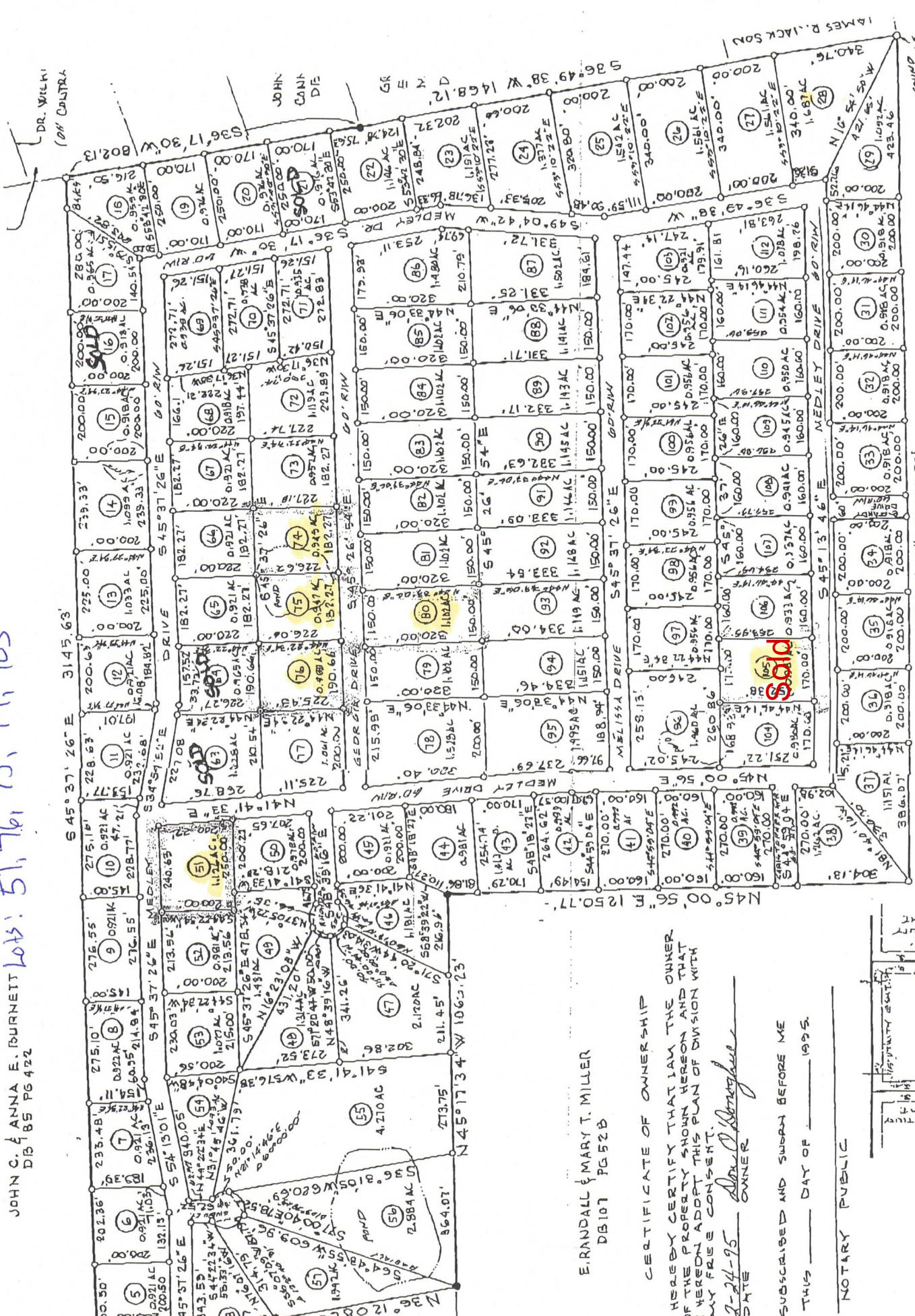

E. RANDALL & MARY T. MILLER
DB 107 PG 52B

CERTIFICATE OF OWNERSHIP
I HEREBY CERTIFY THAT I AM THE OWNER
OF THE PROPERTY SHOWN HEREON AND THAT
I HEREOF ADOPT THIS PLAN OF DIVISION WITH
MY FREE CONSENT.

DATE: 2-24-95
OWNER: Anna E. Burnett

SUBSCRIBED AND SWORN BEFORE ME
THIS DAY OF 1995.

NOTARY PUBLIC